



Price List

(W.E.F. FROM JAN 2026)

WE DELIVER QUALITY



INDUSTRY SERVED

- › Automotive HCV / LCV
- › Construction Vehicle
- › Agriculture Products
- › Wind Energy

MANUFACTURER OF

- › Rear Axle Shafts
- › Pinion Yokes
- › Spindles
- › Hydraulic Glands
- › Slip Yokes
- › Cardan Shafts
- › Planet Carriers
- › Sprockets
- › U.J. Cross
- › Differential Case
- › Wheel Spanners



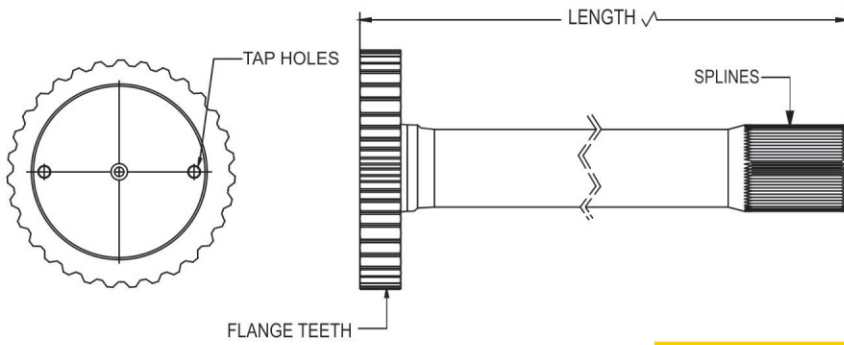

REAR AXLE SHAFT

REAR AXLE SHAFT

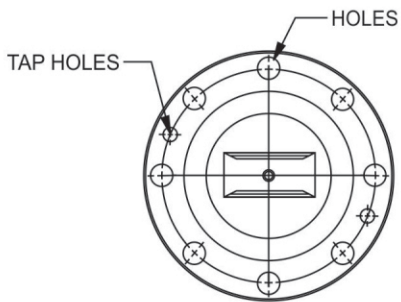
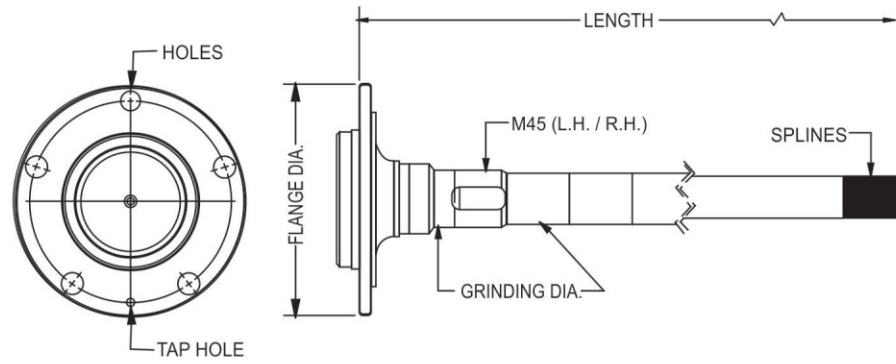

REAR AXLE SHAFT

SPINDLE

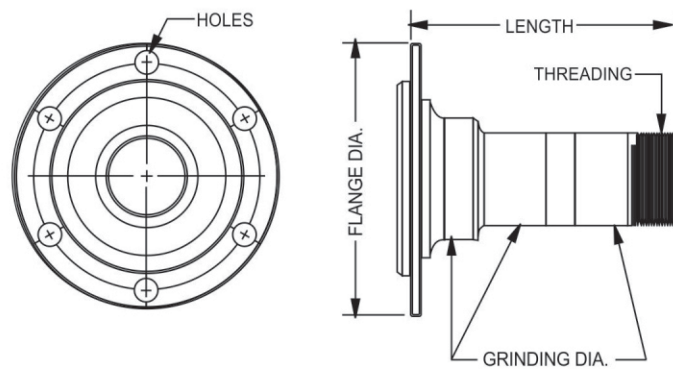

REAR AXLE SHAFT

TATA (Heavy Commercial Vehicles)	Page 4
Leyland (Heavy Commercial Vehicles)	Page 4
TATA LCVs (Light Commercial Vehicle)	Page 4
Mahindra Jeep	Page 5
TATA MUVs (Multi Utility Vehicles)	Page 5
Bharat Benz	Page 5
Eicher Canter (Light / Heavy Commercial Vehicles)	Page 6

JEEP SPINDLE

Jeep Spindle	Page 7
--------------	--------

U. J. CROSS

TATA	Page 7
Leyland	Page 7
Canter / TATA ACE / Mahindra Jeep	Page 8
Rotavator and JCB	Page 8
Maruti	Page 8
TATA / AMW	Page 9
Eicher / Leyland	Page 9
Rotavator / TATA ACE	Page 9

WHEEL SPANNER

Wheel Spanner	Page 10
---------------	---------



REAR AXLE SHAFT - TATA HCVs (HEAVY COMMERCIAL VEHICLES)

NEW PART NO.	OLD PART NO.	NAME OF VEHICLE	O.E. PARTY NO.	MODEL	SPLINES	HOLES/TEETH	LENGTH		RATE / Pc. Rs.
							INCH	MM	
50350001	EPA001	TATA-2515 (EX)	2668-3570-7901, 8867-3500-0026, S3202PNM2515	TATA 2515 EX TC	37	38T	41	1044	5935
50350002	EPA002	TATA-1312	2575-3570-7902	1981	40	42T	39	1000	4020
50350003	EPA003	TATA 1210 MODIFIED (85 MODEL)	2574-3570-7904	1985	38	44T	39	1000	3950
50350004	EPA004	TATA 1210 /1210 D	2574-3570-7901	1965	38	35T	38	974	3700
50350006	EPA006	TATA -1109 (TURBO)	2730-3570-7901	LPT 1109	38	35T	37	946	3419
50350019	EPA019	TATA HYWA SHORT	2725-3570 7903	3202-Q-C094	41	38T	39	985	6283
50350020	EPA020	TATA HYWA LONG	2725-3570-7904	3202-P-C095	41	38T	43	1092	6641
50350035	EPA035	TATA-2518/1616 SHORT LH	5810-3570-7901	LPK-2518/1616	37	38T	38	970	5800
50350036	EPA036	TATA-2518/1616 LONG RH	5810-3570-7902	LPK-2518/1616	37	38T	44	1115	6090
50350061	EPA061	TATA-2518C (TATA PRIMA)-46"	5810-3570-7904	TATA 4923/ 2518 L	37	38T	46	1161	6480
50350062	EPA062	TATA-2518C (TATA PRIMA)-40"	5810-3570-7903	TATA 4923/ 2518 S	37	38T	40	1020	6023
50350064	EPA064	TATA-3718 TC/ TATA SIGNA PRIMA 42"	2726-3570-7912 2726-3570-7919	SIGNA 3523/4923 LPT 3118/4925 BS5.6 (16 WHEEL TRUCK)	37	38T	42	1060	6167
50350065	EPA065	TATA-3718 TC / PRIMA 43"	2726-3570-7903	3718 TC (14 WHEEL TRUCK)	37	38T	43	1092	6184
50350075	EPA075	TATA 3718 TC/ TATA SIGNA 4825.TK	2726-3570-7902 2726-3570-7922 886735000028 S3202PPR17902	3718 TC (14 WHEEL TRUCK) SIGNA 4825.TK BS6.7	37	38T	41.5	1054	6158
50350089	EPA089	TATA SIGNA 3523.TK BS6	5810-3570-7906	SIGNA 3523 BS6	37	10H	34.65	880	7384
50350090	EPA090	TATA PRIMA LX 2830 K	5810-3570-7907	SIGNA 4825, 5530, 2825TK BS6.7	37	10H	36.30	922	8000
50350091	EPA091	TATA PRIMA LX 2825 TG BS7,6	5810-3570-7908	SIGNA 4825, 3525, 4225, BS7 6	37	10H	41.81	1062	8726
50350100	EPA100	TATA PRIMA SIGNA 4018 LX BS6	2726-3570-7907 / 7921	PRIMA SIGNA 4018 LX, 4225	37	10H	37.42	950.5	7630
----	----	TATA SIGNA PRIMA (Duble Spline) BS6 41.3"	5829-3570-7903	SIGNA 4825 TK BS6 LONG	50	10H	41.3	1049	9710

REAR AXLE SHAFT - LEYLAND HCVs (HEAVY COMMERCIAL VEHICLES)

NEW PART NO.	OLD PART NO.	NAME OF VEHICLE	O.E. PARTY NO.	MODEL	SPLINES	HOLES/TEETH	LENGTH		RATE / Pc. Rs.
							INCH	MM	
50350021	EPA021	LEYLAND SUPER COMET	F 3338611	SUPER COMET	16	8H	41	1021	4386
50350022	EPA022	LEYLAND-1613 (DANA SPICER)	P 4900133 / FT000111	DANA 993631 5.57R/ SASH1060L / Merritor S3202PNM0133	36	8+2 H	41	1045	4386
50350044	EPA044	LEYLAND DANA SPICER	P 4900233 / FT000211 / S3202HC034	DANA SPICER	41	8+2 H	42	1057	7214
50350045	EPA045	LEYLAND E-COMET RS 120 (34 SPL)	3202-C-SG-007 / P4301033	E-COMET (MERRITOR TYPE)	34	8+2 H	36	923	3983
50350053	EPA053	LEYLAND STAG	3202-J-C-165	LEYLAND STAG	37	8+2 H	35	886	3759
50350059	EPA059	LEYLAND TUSKER (MERITOR TYPE) 24 SPL	3345611-3202-A-C001	12M BUS /2214 /1618 /3518/ 2516H /3118 /3121 / 3123	24	8+2 H	41	1031	7706
50350069	EPA069	LEYLAND TUSKER (MERITOR TYPE S3202TC098) (16 WHEEL TRUCK)	S3202TC098	LEY 4018/AL3518/ U4023	46	10+2 H	41	1046	7608
50350087	EPA087	LEYLAND E-COMET (36 SPL)	P4900933/SH1060L975/ S3202PNM0712	E-COMET 1212 (SPICER TYPE)	36	8+2 H	38.5	975	4967
50350093	EPA093	LEYLAND UTRUCK (MERITOR TYPE S3202UNM228)	P4306833 / PT000026	LEY U3518/U4023/ BSIV 4019	46	12+2 H	42	1053	7787

REAR AXLE SHAFT - TATA LCVs (LIGHT COMMERCIAL VEHICLES)

NEW PART NO.	OLD PART NO.	NAME OF VEHICLE	O.E. PARTY NO.	MODEL	SPLINES	HOLES/TEETH	LENGTH		RATE / Pc. Rs.
							INCH	MM	
50350007	EPA007	TATA-909 (TURBO)	2661 3570 7903	TURBO	31	8H	36	914	3000
50350008	EPA008	TATA-709 (TURBO) TATA-407 BS 111	2661-3570-7902	TURBO-ENGINE	31	8H	35	893	2950
50350009	EPA009	TATA 608	2661-3570-7901	OLD	31	8H	35	890	2417
50350010	EPA010	TATA 608 MODIFIED	--	MODIFIED	31	35T+1H	35	890	2900
50350011	EPA011	TATA 407	2651 3570-7901	OLD	23	6H	35	890	2412
50350012	EPA012	TATA 407 MODIFIED	--	MODIFIED	23	35 T	35	899	2810
50350013	EPA013	TATA-407 (M16STUD) (SINGLE TYRE)	2665 3570 7902	TURBO LPT	23	6H	35	899	2954
50350014	EPA014	TATA -407 (M16 STUD)(TWIN TYRE)	2733 3570 7902	TURBO BIG HEAD	23	6H	34	867	2954
50350057	EPA057	TATA-LPT 909 BS3 (BIG FLANGE)	5817-3570-7901	LPT 909 BS3	35	8H	36	926	5119
50350092	EPA092	TATA LPT 912 BS4	5817-3570-7909	LPT 912	35	8H	37	934	5146



REAR AXLE SHAFT - MAHINDRA JEEP

NEW PART NO.	OLD PART NO.	NAME OF VEHICLE	O.E. PARTY NO.	MODEL	SPLINES	HOLES/TEETH	LENGTH		RATE / Pc. Rs.
							INCH	MM	
50390049	EPA026	JEEP MAHINDRA RH (FINE THREAD) WITH CHECK NUT	0502FA0350N	MAX PICKUP LONG RH	19	5H	32	820	4045
50390050	EPA027	JEEP MAHINDRA RH (FINE THREAD) WITH CHECK NUT	0502FA0360N	MAX PICKUP SHORT LH	19	5H	26	686	3934
50390051	EPA028	JEEP MAHINDRA RH (FINE THREAD) WITH CHECK NUT	0502FA0390N	MAX PICKUP TURBO LONG RH	30	5H	32	820	4045
50390052	EPA029	JEEP MAHINDRA RH (FINE THREAD) WITH CHECK NUT	0505FA0400N	MAX PICKUP TURBO SHORT LH	30	5H	26	686	3934
50390053	EPA037	JEEP MAHINDRA PICK UP BS4(COARSE THREAD) RH WITH CHECK NUT M45X3	0502FAA01560N	MAX PICKUP TURBO LONG RH (SINGLE BEARING 32209)	30	5H	32	820	4045
50390054	EPA038	JEEP MAHINDRA PICK UP BS4 (COARSE THREAD) LH WITH CHECK NUT M45X3	0502FA0860N	MAX PICKUP TURBO SHORT LH (SINGLE BEARING 32209)	30	5H	26	686	3934
50390055	EPA039	JEEP MAHINDRA (COARSE THREAD) WITH CHECK NUT	0502FA0520N	BOLERO PICKUP XL MDI TC (SINGLE BEARING 32209)	30	5H	27	695	3996
50350030	EPA030	JEEP MAHINDRA UTILITY	28199	UTILITY -PICKUP	19	10H	30	760	2100
50350047	EPA047	JEEP MAHINDRA UTILITY	92707	BOLERO MAXI TRUCK LONG RH (DOUBLE BEARING 501349 /24780)	19	10H	32	817	2270
50350048	EPA048	JEEP MAHINDRA UTILITY	92706	BOLERO MAXI TRUCK SHORT LH (DOUBLE BEARING 501349 /24780)	19	10H	26	683	2070
50390056	EPA066	MAX PICKUP RH (BS4) BIG FLANG DIA 205MM WITH CHECK NUT 45X3MM	502FAA03910N / VASH0185L818R	MAX PICKUP BIG FLANGE -RH (BEARING BT1265 COLLOR TYPE)	30	5 H	32	820	4797
50390057	EPA067	MAX PICKUP LH (BS4) BIG FLANG DIA 205MM WITH CHECK NUT 45X3MM	502FAA03920N / VASH0185L682L	MAX PICKUP BIG FLANGE-LH (BEARING BT-1265 COLLOR TYPE)	30	5 H	26	686	4573
50350094	EPA094	MAX PICKUP RH (BS6) BIG FLANG DIA 205MM WITH CHECK NUT M45X1.5	0502FAA05850N	MAX PICKUP BIG FLANGE -RH FINE THREAD	30	5 H	35	870	5460
50350095	EPA095	MAX PICKUP LH (BS6) BIG FLANG DIA 205MM WITH CHECK NUT M45X1.5	0502FAA05870N	MAX PICKUP BIG FLANGE -LH FINE THREAD	30	5 H	29	738	5191
50350096	EPA096	BOLERO MAXI TRUCK RH BS6	0502FAA05680N	MAXX PICKUP CITY	19	8+2H	35	883	2290
50350097	EPA097	BOLERO MAXI TRUCK LH BS7	0502FAA05670N	MAXX PICKUP CITY	19	8+2H	29	751	2190
50350098	EPA098	MAX PICKUP LATEST BS6 RH (FINE THREAD RIGHT RH) NUT M 52X2 FLANGE DIA 205 MM	0502FAA05930N	MAX PICKUP LATEST BS6 -RH	30	5 H	35	870	5907
50350099	EPA099	MAX PICKUP LATEST BS6 LH (FINE THREAD RIGHT RH) NUT M 52X2 FLANGE DIA 205 MM	0502FAA05950N	MAX PICKUP LATEST BS6 -LH	30	5 H	29	738	5639

REAR AXLE SHAFT - TATA MUVs (MULTY UTILITY VEHICLES)

NEW PART NO.	OLD PART NO.	NAME OF VEHICLE	O.E. PARTY NO.	MODEL	SPLINES	HOLES/TEETH	LENGTH		RATE / Pc. Rs.
							INCH	MM	
50350005	EPA005	TATA ACE EX (AMERICAN AXLE)	P40057028	MINI TRUCK 2005 (0.75 Ton)	34	4	26	684	2350
50350015	EPA015	TATA MOBILE (207 DI)	2663 3575 7901	OLD	30	5 H	29	742	4200
50350016	EPA016	TATA MOBILE (207 DI) RX (LONG)	2663 3570 7908 SASH2216L800	NEW MODEL ETR - 1649	30	5 H	31	800	4300
50350017	EPA017	TATA MOBILE (207 DI) RX (SHORT)	--	LATEST MODEL	30	5 H	28	708	4100
50350018	EPA018	TATA ACE VENTURE (AMERICAN AXLE)	P40052547	TATA ACE VENTURE (1 TON)	34	4	27	689	2450
50350042	EPA042	TATA ACE MAGIC (SPICER TYPE)	2002097/2149L682 / 2850-3570-7901	MAGIC HT 7S 2751 DI BS2-2007 (0.75 TON) (BEARING SKF6207)	23	4	26	680	2350
50350058	EPA058	LEYLAND DOST	4840S0804	DOST (SPICER TYPE)	27	4H	27	698	3350
50350074	EPA074	LEYLAND DOST	-----	DOST (AMERICAN AXLE)	26	4H	26	670	3350
	----	LEYLAND DOST PLUS	SASH2180L727	DOST +	27	5H	28	727	3490
50390063	EPA082	TATA YODHA BS6 (RIGHT THREAD)	SASH2216D194R / 2663-3570-7927	TATA YODHA RH (SINGLE BEARING SKF 1065)	30	5 H	29.5	800	4400
50390064	EPA083	TATA YODHA BS6 (LEFT THREAD)	SASH2216D194L / 2663-3570-7928	TATA YODHA LH (SINGLE BEARING SKF 1065)	30	5 H	29.5	800	4400
50350084	EPA084	TATA INTRA V-30 BS6 TCU	2850-3570-7915 SASH2165L711	INTRA V-30/50 (BEARING U 497/ 360)	27	4H	27	686.5	4028
50350085	EPA085	TATA SUPER ACE MEGHA	SASH2186L684 / 2850-3560-3201	TATA SUPER ACE (OLD NO-ETR-1938)	27	4 H	27	684	3267
	-----	TATA SUPER ACE MEGHA	SASH2186L704	TATA SUPER ACE	27	5 H	27	704	3267

REAR AXLE SHAFT - BHARAT BENZ

NEW PART NO.	OLD PART NO.	NAME OF VEHICLE	O.E. PARTY NO.	MODEL	SPLINES	HOLES/TEETH	LENGTH		RATE / Pc. Rs.
							INCH	MM	
50350072	EPA072	BHARAT BENZ SINGLE SPL	4003572001	BHARAT BENZ 2523	46	8 H	41	1040	6400
50350073	EPA073	BHARAT BENZ DOUBLE SPL	4003571901	BHARAT BENZ 2523	46	8 H	39	984	6400
-----	-----	BHARAT BENZ BS6 SINGLE SPL	-----	BHARAT BENZ 3723 / 4228	46	8 H	39.76	1010	6800
-----	-----	BHARAT BENZ BS6 DOUBLE SPL	-----	BHARAT BENZ 3723 / 4228	46	8 H	39.68	1008	6800

REAR AXLE SHAFT - EICHER CANTER (LIGHT/HEAVY COMMERCIAL VEHICLES)

NEW PART NO.	OLD PART NO.	NAME OF VEHICLE	O.E. PARTY NO.	MODEL	SPLINES	HOLES/TEETH	LENGTH		RATE / Pc. Rs.
							INCH	MM	
50350023	EPA023	EICHER - CANTER	IA 200158	CANTER OLD	18	8+2 H	31.81	808	2569
50350024	EPA024	EICHER - CANTER	---	MODIFIED	18	35T	32	810	2569
50350025	EPA025	EICHER - CANTER	IA 209961	10.95	18	8+2 H	33	848	2962
50350032	EPA032	EICHER - CANTER	IA 223495	11.10	34	8+2 H	36	915	4457
50350033	EPA033	EICHER CTR TIPPER TERA 16	IA 216211	13.16	18	10+2 H	39.5	1003	6500
50350034	EPA034	EICHER - CANTER	IA 202856	10.90	18	8+2 H	33.11	841	2930
50350046	EPA046	EICHER - CANTER	IA 222602	11.10 HILL	16	8+2 H	35	903	4484
50350054	EPA054	EICHER - CANTER	IA 229133 / IA 203066	EICHER CTR TERRA 16,20.16	41	10+2 H	40	1010	5970
50350055	EPA055	EICHER - CANTER	ID 301586	EICHER CTR (10.80) TIPPER	18	8+2 H	33	848	3446
50350056	EPA056	EICHER - CANTER	ID 301486	EICHER CTR (10.80 XP) TIPPER	34	6+2+2 H	33.5	850	3544
50350076	EPA076	EICHER CANTER 1114 PRO (36 SPL)	ID 319593	CANTER 11:14 PRO (30:15)	36	10+2 H	39	992	5468
50350086	EPA086	EICHER CANTER 1114 (16 SPL)	ID 308949	CANTER 1114	16	10+2 H	38	977.5	5640
-----	-----	EICHER - CANTER	ID 343459 3202-MC-351	EICHER CTR (PRO 10.80)	34	6+2+2 H	33	848	3530
-----	-----	EICHER - CANTER	ID 333431 3202-DC-263	EICHER CTR (PRO 10.80)	34	6+2+2 H	36	912	4130
-----	-----	EICHER CANTER (HEAVY DUTY)	MB308903	EICHER CANTER (HEAVY DUTY)	18	8+2 H	31.81	808	2700

AXLE ASSEMBLY

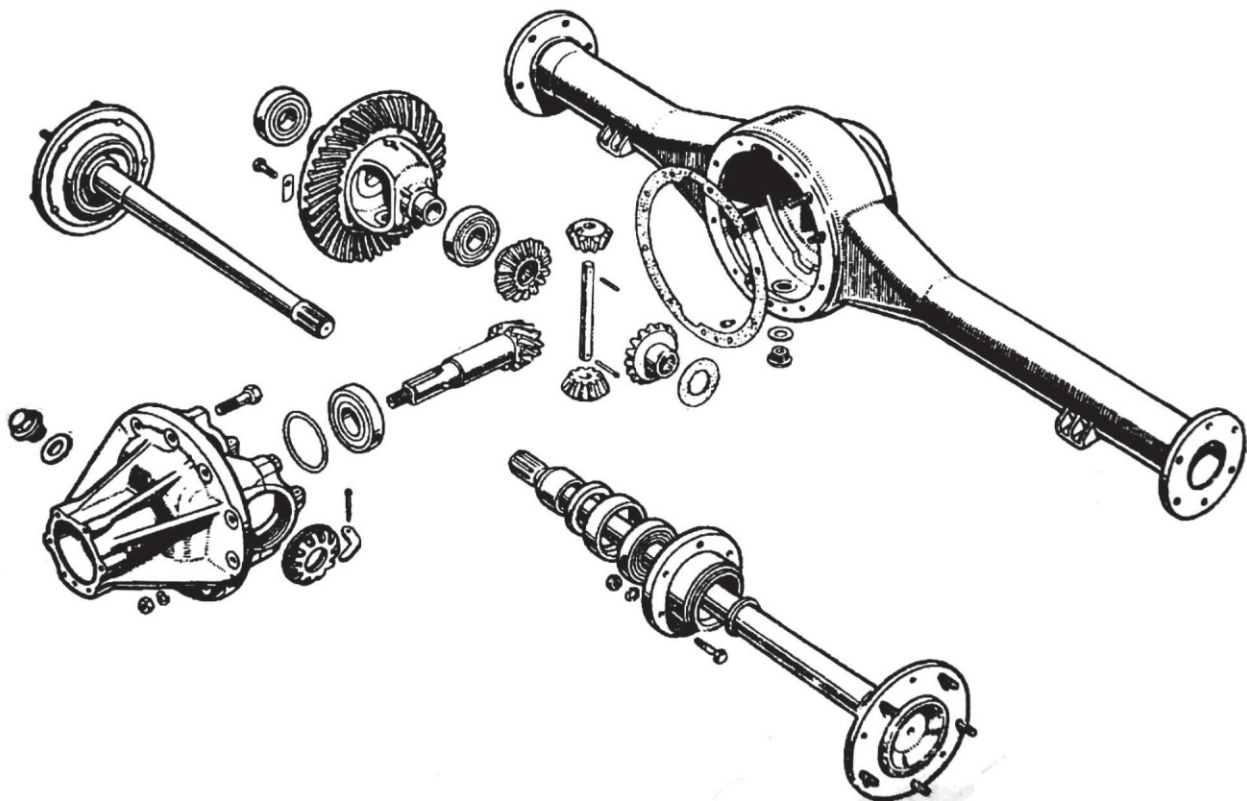

JEEP SPINDLE

NEW PART NO.	OLD PART NO.	NAME OF VEHICLE	O.E. PARTY NO.	MODEL	SPLINES	HOLES/TEETH	LENGTH		RATE / Pc. Rs.
							INCH	MM	
50350031	EPA031	JEEP SPINDLE (MAHINDRA) REAR HOLE TYPE	000A852	SPINDLE	----	6H	5	120	1100
50350041	EPA041	JEEP SPINDLE (MAHINDRA) 4X4 HOLE TYPE FRONT & REAR	027524	SPINDLE	----	6H	5	120	1387
50350088	EPA088	JEEP SPINDLE (MAHINDRA) FRONT (SOLID TYPE)	0038237	SPINDLE	----	6H	5	120	1253

U. J. CROSS - TATA

NEW PART NO.	OLD PART NO.	NAME OF VEHICLE	O.E. PARTY NO.	MODEL	STANDARD PACKING	CROSS SIZE		M.R.P
						OD (O)	LG (L)	
10001096	EPC0001	TATA 1312	257641110141	TATA 1312 / 1616,1516,1510,1612,2213,2214,2416, 2515TC,2515EX	18	46.00	120.00	1265
10001097	EPC0002	TATA 2515 HYWA	217141000107	TATA 2518, HYWA, 2515 TC (SPICER SHAFT), LEYLAND 3516 ,2516, 2614, LEYLAND 2214, EICHER GALAXY	18	41.28	126.00	1265
10001098	EPC0003	TATA 2515 ED (New Model)		2515 EX NEW MODEL	18	42.00	120.00	1370
10001099	EPC0004	TATA - 2515 (RSB Type Single Roller)	217141120127	TATA 2515 EX, TAT 1616, EURO 2 (RSB TYPE SINGLE ROLLER)	18	42.00	129.00	1325
10001100	EPC0005	TATA-2515 (RSB Type Double Roller)	217141120127	2515 EX, TAT 1616, EURO 2 (RSB TYPE DOUBLE ROLLER)	18	42.00	129.00	1325
10001101	EPC0006	TATA 1210	012410003/J	TATA 312 / 1210 /608,609,807,407,NEW MODEL REAR,409,1109	20	38.00	104.50	765
10001102	EPC0007	TATA 407/207	265141100105/0110	407 NEW MODEL FRONT, 409 FRONT, TATA MOBILE, TATA SIERRA, TATA SUMO (OLD MODEL)	40	30.00	81.70	765
10001103	EPC0008	TATA 407 TURBO	P 1500651	MAHINDRA XYLO, 407 TURBO FRONT, ALLWYAN NISSAN, TEMPO TRAVELLER	20	30.00	92.00	765
10001104	EPC0009	TATA -4018 (Circlip Type)	216 7411 20107	TATA 4018 CIRCLIP TYPE, TATA 3118 RSB 490 SERIES	12	48	135.00	1800
10000807	EPC0010	TATA-4018 (Welded Plates)	6-3-2651KX	4018, AMW, TATA 3118 SPICER SHAFT	6	49.20	154.60	2270

U. J. CROSS - LEYLAND HCVs

NEW PART NO.	OLD PART NO.	NAME OF VEHICLE	O.E. PARTY NO.	MODEL	STANDARD PACKING	CROSS SIZE		M.R.P
						OD (O)	LG (L)	
10000808	EPC0011	TUSKER (MSL TYPE)	P4000339	LEYLAND HINO,1612(SPICER SHAFT),2214 (SPICER SHAFT), 1612, EICHER JUMBO (20.16)	12	34.90	126.00	980
10000809	EPC0012	LEYLAND TAURUS (Circlip type)	P3800251	LEYLAND 2516, LEYLAND 3516 , EICHER 30.62	12	47.64	135.00	1770
10001510	----	LEYLAND TAURUS (2040 SERIES)	7687 4006 00160	SPR 2040 SERIES	12	47.68	135.00	1770
10001511	----	ASHOK LEYLAND 390 (2045 SERIES)	7687 4506 00160	TATA 4928 S (PRIMA) VOLVO / MAN / MAHINDRA NAVISTAR 4026 / ALLISON 6320,3300,3518	8	52.00	147.00	2300
10000816	EPC0019	LEYLAND COMET/ BEDFORD	----	370/ BEDFORD J-4 / SHAKTIMAN, J-6, XLO TYPE	12	39.70	116.00	1050

U.J. CROSS



U.J. CROSS



SPINDLES

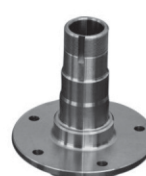

U.J. CROSS



U. J. CROSS - CANTER / TATA ACE / MAHINDRA JEEP

NEW PART NO.	OLD PART NO.	NAME OF VEHICLE	O.E. PARTY NO.	MODEL	STANDARD PACKING	CROSS SIZE		M.R.P
						OD (O)	LG (L)	
10000810	EPC0013	CANTER/ SWARAJ MAZDA	P1500651	SWARAJ MAZDA, CANTER 10.75, CANTER 11.50, 10.95, NISSAN 1 TON N/M , LEYLAND CHETAL, CARGO 709, 909, LEYLAND COMET JUNIOR , LEYLAND IVECO, TATA REAR MAHINDRA CAB KING	20	30.18	106.30	780
10000811	EPC0014	TATA ACE (OUTER LOCK)	----	TATA ACE NEW MODEL, TATA MAGIC	40	22.03	55.00	445
10000812	EPC0015	MAHINDRA JEEP	502495	MARSHAL, COMMANDER, UTILITY, PICK - UP , BOLERO, SCORPIO , TATA, SUMO NEW MODEL , PETROL/ DIESESL STD.20/ BAJAJ TRAX (MSL TYPE)	40	27.01	81.80	495
10000821	EPC0024	MAHINDRA JEEP	----	MAHINDRA, SCORPIO, BOLERO, UTILITY	40	27.01	82.00	495
10000822	EPC0025	MAHINDRA JEEP (FRONT AXLE)	----	MAHINDRA, UTILITY	40	27.00	52.60	520

U. J. CROSS - ROTAVATOR & JCB

NEW PART NO.	OLD PART NO.	NAME OF VEHICLE	O.E. PARTY NO.	MODEL	STANDARD PACKING	CROSS SIZE		M.R.P
						OD (O)	LG (L)	
10000813	EPC0016	U.J.KIT ROTAVATOR	----	ROTAVATOR	20	38.05	56.80	780
10000814	EPC0017	HARVESTOR (BIG SIZE)	----	HARVESTOR	20	46.05	68.80	1265
10000815	EPC0018	JCB/ 3DX	----	JCB/3DX	12	35.00	106.35	950

U. J. CROSS - MARUTI

NEW PART NO.	OLD PART NO.	NAME OF VEHICLE	O.E. PARTY NO.	MODEL	STANDARD PACKING	CROSS SIZE		M.R.P
						OD (O)	LG (L)	
10000819	EPC0022	MARUTI VAN (INNER LOCK)	----	MARUTI VAN / EECO / VERSA INNER	40	25.1	70.4	
10000820	EPC0023	MARUTI GYPSY (OUTER LOCK)	----	MARUTI GYPSY	40	25.01	63.75	

U.J. CROSS



U.J. CROSS



U.J. CROSS



U.J. CROSS



U. J. CROSS - TATA / AMW

NEW PART NO.	OLD PART NO.	NAME OF VEHICLE	O.E. PARTY NO.	MODEL	STANDARD PACKING	CROSS SIZE		M.R.P
						OD (O)	LG (L)	
10001509	----	TATA PRIMA / TRAILOR	7687 5506 00160	TATA 4923 (CIRCLIP)	8	57.00	152.00	2835
10001512	----	AMW (59.00MM X 159.00MM)	----	AMW	8	59.00	159.00	3400

U. J. CROSS - EICHER / LEYLAND

NEW PART NO.	OLD PART NO.	NAME OF VEHICLE	O.E. PARTY NO.	MODEL	STANDARD PACKING	CROSS SIZE		M.R.P
						OD (O)	LG (L)	
10001510	----	SPICER 2040 SERIES	7687 4006 00160	SPR 2040 SERIES	12	47.68	135	
10001511	----	ASHOK LEYLAND 390 (2045 SERIES)	7687 4506 00160	TATA 4928 S (PRIMA) VOLVO / MAN / MAHINDRA NAVISTAR 4026 / ALLISON 6320, 3300, 3518	8	52	147	

U. J. CROSS - ROTAVATOR / TATA ACE

NEW PART NO.	OLD PART NO.	NAME OF VEHICLE	O.E. PARTY NO.	MODEL	STANDARD PACKING	CROSS SIZE		M.R.P
						OD (O)	LG (L)	
10001442	EPC0042	U.J. KIT ROTAVATOR SMALL	----	ROTAVATOR SMALL	40	27.01	81.8	
10001817	EPC0020	TATA ACE (INNER LOCK)	----	TATA ACE OLD MODEL	40	23.83	34.9	

U.J. CROSS



U.J. CROSS



U.J. CROSS



U.J. CROSS





WHEEL SPANNER

NEW PART NO.	OLD PART NO.	NAME OF VEHICLE	SIZE	LENGTH		STANDARD PACKING	M.R.P
				MM	INCH		
10000824	EPS001	W.S 272726 LAKER 16" TATA 909, 1109	27 X 27	400	16"	16	720
10000825	EPS002	W.S 273026 LAKER 16" TATA 1109, 909	27 X 30	400	16"	16	720
10000826	EPS003	W.S 273226 LAKER 16" HYWA U BOLT	27 X 32	400	16"	16	720
10000827	EPS004	W.S 273326 LAKER 16" TATA/ LEYLAND U BOLT, NAVISTAR	27 X 33	400	16"	16	720
10000828	EPS005	W.S 242726 LAKER 16" TATA 407, 709	27 X 24	400	16"	16	720
10000829	EPS006	W.S 303226 LAKER 16" TATA VEHICLE	30 X 32	400	16"	16	720
10000830	EPS007	W.S 303326 LAKER 16" ECOMET	30 X 33	400	16"	16	720
10000831	EPS008	W.S 323226 LAKER 16" TATA VEHICLE	32 X 32	400	16"	16	720
10000832	EPS009	W.S 323326 LAKER 16" TATA, LEYLAND COMMON	32 X 33	400	16"	16	720
10000833	EPS010	W.S 333326 LAKER 16" LEYLAND VEHICLE	33 X 33	400	16"	16	720
10000834	EPS011	W.S.323230 LAKER 22" EXTRA LONG TATA VEHICLE	32 X 32	550	22"	10	940
10000835	EPS012	W.S.323330 LAKER 22" EXTRA LONG TATA, LEYLAND COMMON	32 X 33	550	22"	10	940
10000836	EPS013	W.S.333330 LAKER 22" EXTRA LONG LEYLAND WIDE BODY BUS	33 X 33	550	22"	10	940
10000837	EPS014	SPANNER L TYPE BLACK COATED 21 NO	L TYPE	305	12/3.5"	40	250
10000838	EPS015	SPANNER L TYPE BLACK COATED 19 NO	L TYPE	305	12/3.5"	40	250
10000839	EPS016	WS (24 X 28) LAKER TATA 407, (TRACTOR)	24 X 28	400	16"	16	720
10000840	EPS017	WS303026 LAKER 16" EICHER CANTER, 1109 U BOLT	30 X 30	400	16"	16	720
10000841	EPS018	SPANNER L TYPE BLACK COATED 18 NO	L TYPE	305	12/3.5"	40	250
10000842	EPS019	WS323626 LAKER 16" JCB 3/4 BOLT NUT	32 X36	400	16"	16	720
10001693	EPS020	W.S (32 X 32) LAKER 20" TATA LONG VEHICLE	32 X 32	500	20"	12	880
10001694	EPS021	W.S (32 X 33) LAKER 20" TATA, LEYLAND COMMON LONG VEHICLE	32 X 33	500	20"	12	880
10001695	EPS022	W.S (33 X 33) LAKER20" LEYLAND , MAHINDRA LONG VEHICLE	33 X 33	500	20"	12	880
10001696	EPS023	W.S (30 X 32) LAKER 20" EXTRA LONG EICHER, TATA VEHICLE	30 X 32	500	20"	12	880



DISCLAIMER

We ensure that the Price List of our company is correct. We do our best to keep our prices stable in the market, but sometimes we have to make the cost of our product up or down in accordance with market conditions.

- This Price List supersedes all our previous Price Lists.
- The above rates and other contents are subject to change without any prior notice.
- The O.E. Part number mentioned here is for reference only.
- The dimensions of the parts are provided for reference only.
- Images, text and other graphics published herein are sole property of the company. Reproduction, dissemination, copying, disclosure, modification, distribution and or publication of this information without the prior written consent of the company is strictly prohibited and unlawful.
- EMMPOWER is Registered Trademark of Emmbros Autocomp Ltd. Any unauthorised use of the same is strictly prohibited and unlawful.
- Taxes will be charges extra.
- All disputes shall be subject to Solan (Himachal Pradesh) Jurisdiction only.



OUR PRESTIGIOUS OEM CUSTOMERS



comer industries



walterscheid
POWERTRAIN GROUP

THE UNCONVENTIONAL MAKERS



LIEBHERR



WORKS & REGISTERED OFFICE

Plant 1 : Village Katha, Baddi, Distt. Solan. 173205 (HP) India

CORPORATE OFFICE & WORKS

Plant 2 : Nalagarh Road, Vill. Bhud, Baddi, Distt. Solan. 173206 (HP) India

Call Us : +91 8894306000, 78078 83990-92, 78077 72004-006

Exports Enquiry : export@emmbros.com / marketing@emmbros.com

Domestic Enquiry : ashutosh@emmpower.in

www.emmbros.com